

SOONCHUNHYANG
UNIVERSITY
GRADUATE SCHOOL

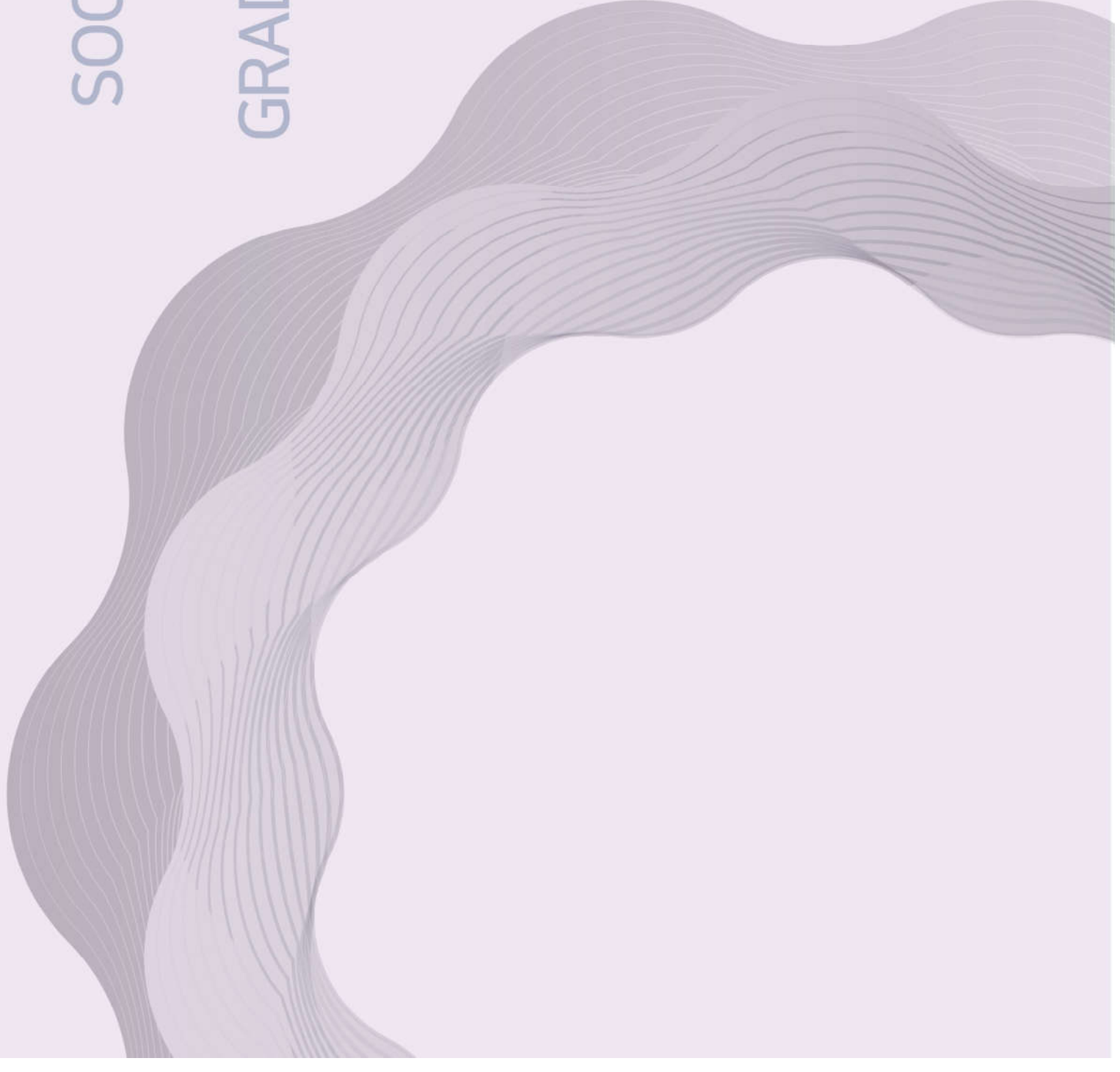

2022학년도 전기 대학원
외국인 모집요강

국문 모집요강

中文 招生简章

English

Application Guidelines

순천향대학교 대학원
SOON CHUN HYANG
UNIVERSITY
GRADUATE SCHOOL

1. Eligibility & Schedule

1 QUOTA

- ▶ A limited number of students are admitted to each department and program

2 ELIGIBILITY

CATEGORY		NOTES & CAVEATS
COMMON QUALIFICATION	NATIONALITY	<ul style="list-style-type: none"> • Applicants AND both of their parents should not hold Korean nationality [OR] • Applicants had graduated elementary, middle, high school, and university ABROAD
	LANGUAGE PROFICIENCY	<ul style="list-style-type: none"> • The applicant must meet one of the following language proficiency requirements. <ul style="list-style-type: none"> - TOPIK (Korean language proficiency test) Level 3 or higher - A certain level of official test of English language proficiency (Minimum of TOEFL PBT 530, IBT 71 / IELTS 5.5 / TEPS 600 / New TEPS 326) ※ Students admitted with S-TOPIK Level3 need to supplement with S-TOPIK Level 4 or above one semester before the final (graduating) semester. ※ If applicant who can't speak Korean has English certificates, you have to consult with the department about the admission
	EXCEPTIONS	<ul style="list-style-type: none"> • Graduated from English-speaking countries with Bachelor/Master's/Doctoral program • Person who (will be) graduated from Korean Language department outside of Korea • Applicants who have obtain a degree(Bachelor's or higher) in Korea • Applicant got educated from education institution located in English-speaking countries
MASTER'S PROGRAM	REQUIREMENT	<ul style="list-style-type: none"> • A bachelor's degree from an accredited college or university (or a candidate expected to receive a bachelor's degree by February 2022) • Educational attainment equivalent to a bachelor's degree approved by the law of the country of residence
	REQUIREMENT	<ul style="list-style-type: none"> • Nursing department is only opened to a nurse license holder • Applicants must require above TOPIK Level 5 or the English language proficiency standard (TOEFL(PBT 530, IBT 71), TEPS 600, New TEPS 326, IELTS 5.5) • The Department of Korean Language and Culture requires TOPIK certificate above Level 6 • Industry academic and research collaboration Programs applier should get a Recommendation Letter of director of an agreed research center(institute)
DOCTORAL PROGRAM	REQUIREMENT	<ul style="list-style-type: none"> • A master's degree from an accredited college or university (or a candidate expected to receive a bachelor's degree by February 2022) • Educational attainment equivalent to a master's degree approved by the law of the country of residence
	LIMITATIONS	<ul style="list-style-type: none"> • Nursing department is just opened to a nurse license holder • (Nursing department ONLY) Applier must require above TOPIK Level 5 or the English language proficiency standard(TOEFL(PBT 530, IBT 71), TEPS 600, New TEPS 326, IELTS 5.5) • Industry academia and research collaboration Programs applier should get a recommendation of director of an agreed research center(institute)

2. Departments & Programs

1 Graduate school

Division	Admission Unit	Admission Unit	Program			Note
			Master	Ph.d	Combined	
Brain Korea 21 ^{plus} Selected Department	ICT Data Analytic for Health & Environment	ICT Data Analytic Convergence for Health & Environment	○	○	○	
	Software Convergence		○	○	○	
	Electronic Materials and Devices Convergence Engineering		○	○	○	
	Medicine**		○	○	○	
	Medical Science1(의료과학과)		○	○	○	
Humanities & Social Sciences	Business Administration		○	○	○	
	Economic, Finance, Insurance		○	○	○	
	Police Administration		○	X	X	
	Tourism		○	○	X	
	Department of Educational Science*		○	○	○	
	International Trade&Commerce		○	○	○	
	Law		○	X	X	
	Health Administration and Management		○	○	○	
	Department of English		○	○	○	
Natural Science	Korean Language and Culture		○	X	X	TOPIK Level 6
	Public Administration		○	○	○	
	Nursing		○	○	X	
	Physics		○	○	X	
	Life Science		○	○	○	
	Mathematics		○	○	○	
	Food Science and Nutrition		○	○	○	
	Integrated Biomedical science (SIMS)***		○	○	○	English Track
	Occupational Therapy		○	○	○	
	Chemistry		○	○	○	
Art	Environmental Health Science		○	○	○	
	Dance		○	X	X	
	Film Studies		○	X	X	
Engineering	Physical Education		○	○	○	
	Architecture		○	X	X	
	Mechanical Engineering		○	X	X	
	Biomedical Engineering		○	X	X	
	Mobility Convergence Security		○	X	X	
	New material Engineering		○	○	○	
	Medical IT Engineering		○	○	○	
	Electric&Robotic Engineering		○	○	○	
	Electrical&Communication System Engineering		○	○	○	
	Electronic Engineering		○	○	○	
	Information security Engineering		○	○	○	
	Information&Communication Engineering		○	○	○	
	Computer Science&Engineering		○	○	○	
	Chemical & Environmental Engineering		○	○	○	

KOREAN
CHINESE
ENGLISH

Division	Admission Unit	Admission Unit	Program			Note
			Master	Ph.d	Combined	
Interdisciplinary Programs	Global Hallyu Management		X	○	X	
	Department of police		X	○	X	
	PerformanceVideo&Media		○	○	X	
	Future Convergence Technology		○	○	○	
	Forensic Science		X	○	X	
	Convergence of Culture	Global Convergence of Culture	○	○	○	
	Medical Science2(의과학과)		○	○	○	
	Medical biology and Science		○	○	X	
	Smart Learning for the Special & Gifted		○	○	○	
	ICT convergence Rehabilitation Engineering		○	○	X	
	ICT Convergence		○	○	○	
Industry academia and research collaboration Programs	Department of Medical Biotechnology		○	○	X	
	Department of information protection		○	○	○	
	Department of Enviroment & health		○	X	X	

※ (*) Please see the details below of Dept. of Education Science and departments included in Interdisciplinary Programs

※ (**) Combined program through Medicine is accepted for only Basic major(Parasitology, Microbiology, Physiology, Biochemistry, Pharmacology, Regenerative medicine, Dept. of Anatomy)

※ (***) Department of Integrated Biomedical Science is English track and conducts degree courses such as research and classes in SIMS

※ Doctoral Program at Dept. of Education Science(Global Education) and Convergence of Culture(Global Convergence of Culture) is accepted through focused-curriculum. Please ask the office in advance

[Detailed courses in each department]

Dept.	Detailed courses
Dept. of Education Science	Early childhood education, youth education, special education, youth counseling, gifted education and educational psychology.
Global Hallyu Management	Tourism Management, Business Administration, Accounting, International Trade, and Global Culture Industry
Department of police	Police, criminology, forensic science
PerformanceVideo&Media	Theater, Dance, Film, Animation, Media Contents, Performing Arts, and Video Arts
Future Convergence Technology	Big data engineering, Internet of Things, Energy, Architecture, Smart Automotive
Forensic Science	Legal science, clinical pathology, chemistry, information protection, anatomy, pathology
Convergence of Culture	Korean Culture, Contents, Chinese Studies, English and American Studies
Medical Science 1	Medicine, health, environmental health, engineering, and artistic psychotherapy
Medical Science 2	Health care and Life Science, Medical IT Engineering, Materials Science & Engineering, Public Health Administration and Management, Occupational Therapy, Pharmaceutical Engineering
Integrated Biomedical science (SIMS)	Medical, Life Science
Special · gifted smart learning	Special Education, Police Administration, biomedical engineering, Architecture, Wellness Convergence
ICT Convergence Rehailitation Engineering	Sport medical, Computer Software Engineering, Computer Engineering, Mecial IT Engineering, Occupational Therapy
ICT Convergence	Mechanical Engineering, Big data Engineering, Internet of Things(IoT), Occupational Therapy, Electronic Engineering, Information, Information and Communication, Computer Engineering

2 Graduate School of Education

Admission Unit	Major	Freshman	Note
		Master's program	
Department of Education	Early childhood Education	Additional Recruitment	Available for Only retraining process
	Gifted Education		
	Educational Administration		
	Special Education		
	Counseling Psychology		
	Youth Education		
	Career Guidance and Counseling		
Department of Curriculum and Education	Korean Language Education		
	English Education		
	Mathematics Education		
	Physical Education		
	Computer Education		
	Physics Education		
	Chemistry Education		
	Biology Education		
	Chinese Language Education		
	Nutrition Education ¹⁾		
Special Physical Education			

1) Only who has a national certificate of nutritionist can apply for Dept. Nutrition Education.

3 Graduate school of Healthcare Science

Admission Unit	Major	Freshman	Remark
		M.A	
Hospital & Service management	Hospital & Service Management	Additional Recruitment	
Psychotherapy ¹⁾			
Clinical Nutrition ²⁾			
Health Administration and Management ³⁾	Industry Health Major		
Public Health			
Healthcare Convergence ⁴⁾	Biomedical Engineering		
Auditory Rehabilitation			

1) Department of Psychotherapy has detailed courses in Play therapy, art therapy, music therapy, dance and motion therapy

2) Only who has a national certificate of nutritionist can apply for Clinical Nutrition

3) Department of Health Administration and Management has detailed courses in Health Administration, Medical Management Health Promotion, and Health Information Statistics

4) Biomedical Engineering major in Healthcare Convergence has detailed courses in Skin Biotechnology, Dietary Medicine Biotechnology

4 Graduate school of Multidisciplinary Studies Toward Future

Admission Unit	Major	Freshman	Remark
		M.A	
Administration	Administration	Additional Recruitment	
Police Administration	Police Administration		
Business Administration			
Tourism Management			
Financial Management			
Health Care Business			
Hotel Food Service Management			
Global Hallyu culture Management			
Electronic & Electrical Engineering	Electrical Engineering		
Information & Communication Engineering	Information & Communication Engineering		
Animation	Animation Planning and Directing		
Reliability and Duality Engineering			
International Development and Cooperation			
Industrial Convergence Engineering			
Sports Industry			
Entrepreneurship			

3. How to apply

1 How to apply

Division	Admission process
Common	Document Screening

※ The applicant might be interviewed via phone, E-mail, face to face depending on the department

2 APPLICATION FEE

Division	Master's	Doctoral	Combined
Application Fee	60,000 KRW	70,000 KRW	70,000 KRW

4. Required Documents

① Required Documents

▶ The application materials required by the SCH Graduate School can be categorized as follows.

Basic documents	Financial evidence document(1 or 2 Select)	Documents proving citizenship	Proof of Education
<ul style="list-style-type: none"> • Application form • Self-introduction&Study plan • Pledge • Recommendation Letter (one from Graduated University one from applying University) • Agreement Letter for Educational Background Verification 	<ul style="list-style-type: none"> • Bank statement (ONLY one of parents) • Financial support certificate 	<ul style="list-style-type: none"> • Family Relationship Record • Photocopy of applicant's and parents passport • Certificate of graduation and Transcript of elementary, middle, high school (ONLY Required applicants) • Certificate of Entry & Exit (ONLY Required applicants) 	<ul style="list-style-type: none"> • Certificate of graduation • Certificate of degree (Original or notarized, apostilled documents) • Transcript • Language proficiency (TOPIK, TOEFL, TEPS, IELTS)

▶ The deadlines for major application materials are as follows

CATEGORY	VALID DATE
ACADEMIC RECORDS (Graduation, Transcript, ETC)	ISSUED WITHIN 12 MONTHS
FAMILY RELATIONSHIP RECORD(Divorce, Family relationship)	ISSUED WITHIN 12 MONTHS
FINANCIAL DOCUMENTS (Certificate of balance)	ISSUED WITHIN 6 MONTHS
LANGUAGE PROFICIENCY TEST CERTIFICATE (TOPIK, TOEFL, TEPS, IELTS)	ISSUED WITHIN 2 YEARS(English Certificates) No expiry date for TOPIK results

▶ Notes on important supporting documents

- Every required original document should be issued in Korean or English, and all documents issued in a language other than Korean or English should be translated and notarized before submission. (However, if separate guidelines are provided for documents to submit, please follow those directions.)
- Academic Degree Certificate from overseas university(or graduate school) needs to be officially "certified" by the Korean Consulate and should be sealed by the Korean Embassy (consulate General) or "apostilled" in the country where the graduated university is located.
- For Chinese university graduates, even if they receive a consular confirmation, they must submit an additional Certificate of Education (English), which only accepts certificates issued from the Chinese Ministry of Education's Academic Certification Report (www.chsi.edu.cn) or degree certification report (www.cdgc.edu.cn).
- If you submit the Apostille Confirmation, you can submit the original documents written in English. However, if the document is written in local language (non-English), you must submit it as an English translation notary. However, the procedure and requirements for applying for Apostille are different, so please contact the relevant national institution. For the convenience of students staying in Korea, certificates that have guaranteed the authenticity of the documents at the Embassy of the State Korea are also recognized as having the same effect as the above certificates.
- For official language proficiency tests, the transcripts of official/regular tests are only accepted – scores from unofficial/non-regular tests and trial examinations are not accepted.
- You cannot apply if you do not possess a passport
- All application materials submitted will not be returned.
- Those who are expected to graduate from must submit their final degree and transcript within the required deadline. Otherwise, the school may cancel the acceptance and admission of the applicant

2 Required Application Timeline

Please arrange the documents in the below order

Category	Type	Required	Documents	Original	Copied	Notarized	apostilled or Korean Consulate certified
						Original	
All applicants	Common	Required	1. Application Form <Attachment 1>	one			
			2. Self-introduction & Study Plan <Attachment 2>	one			
			3. One original copy of recommendation Letter from a full-time faculty member from your former college or university (the letter should be sent along with the professor's autograph and contact information) <Attachment 3>	one			
			4. Recommendation Letter written by professor from applicant's major <Attachment 4>	one			
			5. Agreement letter of collecting and utilizing personal information <Attachment 5>	one			
			6. Agreement Letter for educational background verification <Attachment 6>	one			
			7. Pledge <Attachment 7>	one			
			8. Applicants's passport picture (size : 3*4)	two			
Nationality	Chinese	Required	1. Applicant's passport		one		
			2. Parents' passports or nationality certificate		one		
			3. Notarial Certificate		one	one	
	Except Chinese	Required	4. Family Relations Certificate(Notarized) ※Only for whose notarial certificate can't prove applicants' family members	one		one	
			1. Applicant's passport		one		
		2. Parents' passports or nationality certificate		one			
3. Family Relations Certificate *English version doesn't need to be Notarized	one		one				
ONLY for required applicant	※Long-term residents in Korea: Foreign Registration card		one				
Degree	Korean University	Required	1. Certificate of graduation (Master's: Bachelor/Doctoral: Master's, Bachelor)	one			
			※Those who are expected to graduate -> Certificate of expected graduation	one			
			2. Transcript (Master's: Bachelor/Doctoral: Master's, Bachelor)	one			
			3. Language Proficiency Test Score (TOPIK, TOEFL, TEPS, IELTS)		one		
	Foreign University	Required	1. Certificate of graduation (Master's: Bachelor/Doctoral: Master's, Bachelor)	one			
			2. Degree certificate (Master's: Bachelor/Doctoral: Master's, Bachelor)	one			
			3. Certificate of degree (Master's: Bachelor/Doctoral: Master's, Bachelor)				one
			※Those who are expected to graduate : Certificate of expected graduation can be switched to 1,2,3 requirements	one			
4. Transcript (Master's: Bachelor/Doctoral: Master's, Bachelor)	one						
A certificate authenticating bank balance	Applicant certificate	Required (Choose 1 or 2)	1. Certificate of balance with applicant's professor's signature <Attachment 8>	one			
			2. Certificate of bank balance (Over 18,000 USD) ※ If applicant got Bachelor or Master's program from Soonchunhyang University (Over 9,000 USD)	one			

Category	Type	Required	Documents	Original	Copied	Notarized	apostilled or Korean Consulate certified
						Original	
Extra	ONLY for required applicant		*No holders for Language proficiency Test score can submit Professor's confirmation about ability of students management as a substitute <Attachment 9>	one			
			*Transfer: former University certificate of graduation or Transcript	one			
			*National health insurance certificate		one		
Every education process	completion abroad	Required	1. Certificate of graduation (Elementary, Middle, High schools)	one		one	
			2. Transcript(Elementary, Middle, High schools)	one		one	
			3. Certificate of the facts concerning the Entry & Exit	one			
Those who are expected to graduate (Admitted Students)	Korean University	Required	1. Certificate of degree(=graduation) (University keeps before the semester starts)	one			
			2. Transcript (University keeps before the semester starts)	one			
	Foreign University	Required	1. Certificate of degree (University keeps before the semester starts)	one			one
			2. Transcript (University keeps before the semester starts)	one			

3 Selection Procedure

1. Required documents

Category	Documents	Type	Quantity	Documents
Required	1. Admission form	Original	one	SCH application form <Attachment 1>
	2. Self-Introduce & Study Plan	Original	one	SCH application form <Attachment 2>
	3. Recommendation letter from graduated university	Original	one	SCH application form <Attachment 3>
	4. Recommendation from applying university	Original	one	SCH application form <Attachment 4>
	5. Agreement letter for educational background verification & identification & Pledge	Original	one for each	SCH application form <Attachment 5,6,7>
	6. Applicant's passport picture	Original	two	Size : 3.5cm * 4.5 cm Colored Passport Picture taken within 3 months
Only for holders	National health insurance certificate	Original	one	

[Caveats]

- ▶ There must be applicant's signatures on the applications which are no.1,2,3,5
- ▶ There must be filled out with professor's signature and identification in Recommendation Letter from graduated university.

2. Certificate of Nationality (Chinese)

Category	Documents	Type	Quantity	Note
Required	1. Notarial Certificate	Copied	one	Photocopy of Applicant's notarial certificate ※ Must be translated and notarized
	2. Applicant's passport	Copied	one	Photocopy of the part of applicant's information
	3. Parents' passports or certificate of nationality	Copied	one	In case of parent's death(divorce), submit the certificate of death(divorce) additionally
ONLY required applicant	4. Family Relations Certificate (notarized)	Original	one	Family Relations Certificate(Notarized) ※Only for whose notarial certificate doesn't show applicant's all of family members
Only for holders	Applicant Alien Registration Card	Copied	one	*Only for long-term national foreigners Photocopy of the front and back of a Alien registration card(ARC)

3. Required Documents(except Chinese)

Category	Documents	Type	Quantity	Note
Required	1. Family Relations Certificate	Copied	one	Certificate needs to be apostille or confirmed by the Consulate General in the applicant's nation
	2. Applicant's passport	Copied	one	Photocopy of the part of applicant's information
	3. Parents' passports or certificate of nationality	Copied	one	In case of parent's death(divorce), submit the certificate of death(divorce) additionally
Only for holders	Applicant's Alien Registration Card	Copied	one	*Only for long-term residents in Korea Copied the front and back of a card

※ Notarization is acceptable only admitted from government in applicant's nation

※ Notarized documents must be translated in English

4. Academic Record

1) Graduated university in Korea

Category	Documents	Type	Quantity	Note
Required	1. Certificate of expected graduation	Original	one	Certificate of (expected) graduation of Bachelor or Master degree
	2. Transcript	Original	one	Transcript of Bachelor or Master degree
	3. Language proficiency Test score	Original	one	TOPIK or English certificates (TOEFL, TEPS, IELTS)
ONLY for Transfer	*Former university graduation and Transcript	Original	one	Only required who transferred university (Translated in English)
	*Confirmation of ability of taking care of students	Original	one	SCH application form (Attachment 9)

2) Graduate(or expected) of an overseas university

Category	Documents	Type	Quantity	Note		
Required	University in China	1. Certificate of (expected) graduation	Original	one	A graduate of a bachelor's degree or master's degree submits the original copy of the Chinese Ministry of Education's certificate (English) and the original copy of the transcript for the "degree" along with the original document. ※ If a person who is expected to graduate from a Chinese university applies, he/she submits his/her graduation certificate and transcript, and additionally submits the Chinese Ministry of Education's "degree certificate" (English) and "final report card" after passing and before the semester.	
		2-1. Official Degree Certificate 2-2. The degree certificate needs to be apostilled or officially confirmed by Chinese Education institution (English)	2-1. Copied 2-2. Original (Notarized)	one for each		
		3. Transcript	Original	one		
	Except Chinese	1-1 Certificate of graduation 1-2 Certificate of (expected) graduation	Original	one		A bachelor's or master's degree graduate submits a "degree" certificate (apostilled confirmation or consular confirmation) and a transcript ※ If a expected graduate applies for admission, he/she submits a certificate and transcript, and additionally submits a "final degree" certificate (apostille or consular confirmation) and a final transcript until the start of the semester.
		2. Official Degree Certificate (English)	Original (Notarized)	one		
		3. Transcript	Copied	one		
		4. Language Proficiency Test Score	Copied	one		TOPIK or English certificates (TOEFL, TEPS, IELTS)
Only for Transfer	*Transcript from the former university	Original	one	Only required who transferred university (Translated in English)		
	*Confirmation of ability of taking care of students	Original	one	In case applicant does not hold language certificate, Letter of verification of Research capability <Attachment 9> can be submitted instead.		

6. Financial Support

Category	Documents	Type	Quantity	Note
Required (Select 1 or 2)	1. Financial support form signed by SCH professor	Original	one	SCH application form (Attachment 8) (Applicant's professor must sign in by yourself)
	2. Applicant or parents' deposit (Necessary for those who have Korean bank accounts to submit deposit-original copy)	Original	one	If applicant financially supports himself/herself or applicant's parents supports Bank statement of minimum 18,000 USD of deposit-original copy(in Korean or English) ※ Students who have finished bachelor's degree or master's degree, the proof of finances is USD 9,000 or higher.

※ Deposit must be in the applicant's or parent's name and issued after Nov 2021,

A recommended deposit period is 6 months or longer

※ If applicant has any problems with financial situation, the standard of financial support could be changed

7. Additional Documents

Category	Documents	Type	Quantity	Note
Required	1. Certificate of graduation (Elementary, Middle, High schools)	Original (Notarized)	one for each	※ Chinese students should submit the history of schools with notarial issued by Chinese Ministry of Education's Credentials Report ※ Document in Korean or English is acceptable.
	2. Transcript for a 4 year in university	Original	one	※ Document in Korean or English is acceptable. Except Chinese, other foreign language documents must be translated and notarized or apostille
	3. Confirmation of Entry & Exit	Original	one	The record from birth to present ※ In case of multiple nationality or passport change, you must submit Confirmation of Entry & Exit depending on each passport.

※ ONLY applicant who had graduated overseas elementary, middle, and high schools submit the above documents

4 Application Procedure Details

- ▶ Every applicant should submit all required documents to the Graduate school Global Service team on time, within the scheduled deadline.
- ▶ Application schedule : 2021.11.15.(Mon) ~ 2021.12.10.(Fri)

In-person Submission (Recommended)	Submission by Mail
<p>It is recommended to directly submit your application materials in person</p> <p>*It is possible to check any issues when you submit the documents (insufficiency/inadequacy)</p> <p>[Where to apply] 2101, 1st floor Global Exchange Building, 22, Soonchunhyang-ro, Sinchang-myeon, Asan-si, Chungcheongnam-do, Republic of Korea</p> <p>[Contact Information] 041-530-1180,1177 juyoung1017@sch.ac.kr, thgus2279@sch.ac.kr</p>	<p>If you courier your application materials, send them to the address below via post office or international postal carrier</p> <p>*Please check your e-mail address frequently as insufficient or inadequate documents will be notified via applicant's e-mail address after documents screening (Accurate e-mail address required)</p> <p>*After sending your mail, you must confirm the arrival of the materials via e-mail</p> <p>[Korean] 우편번호 31538 충청남도 아산시 신창면 순천향로22 순천향대학교 국제교류관 1층 2101호</p> <p>[English] 2101, 1st floor Building Hyangseol Honor Education Building, 22, Soonchunhyang-ro, Sinchang-myeon, Asan-si, Chungcheongnam-do, Republic of Korea</p>

* In case all documents are not sent within the given time frame, the applicant will be excluded from the admissions process.

5. International students scholarship

1 Research student scholarship

- Qualification: A student studying as a Master's or Doctoral degree from General graduate school who can be able to concentrate on lab's study at least over 40 hours per week
- Detailed information
 - Offer full tuition fee(except admission fee) and campus dormitory
 - Graduation qualification (An advisor must be included as a co-author or corresponding author)

Category	M.A	Ph.D
Humanities/Social Science/Art	Publishing 1 or more the thesis on KCI journals as a co-author Publishing 1 or more the thesis on SCOPUS journals as a co-author	Publishing 2 or more the thesis on KCI journals as a first author Publishing 1 or more the thesis on SCOPUS journals as a first author
Engineering/Natural Science/Medicine	Publishing 1 or more the thesis on SCIE journals as a co-author Publishing 1 or more the thesis on SCOPUS journals as the first author	Publishing 2 thesis on SCIE journals as a co-author or 1 thesis on SCIE journals as a first author

- ▶ After consulting with your future adviser professor, please apply it
(cannot be selected as a research scholarship student without a recommendation of a professor in SCH graduate school)
- ▶ Without fulfilling above the requirements, R.A students should return all received scholarships.

2 Other Scholarship programs

- ▶ Every international students except Graduate school of education are entitled to get 40% scholarship of tuition fee
- ▶ Every international students of Graduate school of education are entitled to get 25% scholarship of tuition fee

6. Process after Admission

1 Tuition Payment

▶ The tuition varies according to each department and major.

※ Based on 2021 school year

DIVISION	DEPARTMENT	ENTRANCE FEE(KRW)	TUITION(KRW)	TOTAL(KRW)	
Graduate school	Master's	Humanities & Social Sciences	750,000	4,317,000	5,067,000
		Natural Science & Physical Education	750,000	4,984,000	5,734,000
		Engineering & Art	750,000	5,411,000	6,161,000
		Nursing	750,000	5,836,000	6,586,000
		Medicine	750,000	6,271,000	7,021,000
	Doctoral	Humanities & Social Sciences	750,000	4,495,000	5,245,000
		Natural Science & Physical Education	750,000	5,078,000	5,828,000
		Engineering & Art	750,000	5,599,000	6,349,000
		Nursing	750,000	6,057,000	6,807,000
		Medicine	750,000	6,501,000	7,251,000
	Combined	Humanities & Social Sciences	750,000	4,406,000	5,156,000
		Natural Science & Physical Education	750,000	5,031,000	5,781,000
Engineering & Art		750,000	5,505,000	6,255,000	
Medicine		750,000	6,386,000	7,136,000	
Graduate school of education	Master's	Education	750,000	3,353,000	4,103,000
		P.E, Computer, Physics, Chemistry, Biology, nutrition	750,000	3,614,000	4,364,000
Graduate school of Health&Science	Master's	Humanities & Social Sciences	750,000	3,226,000	3,976,000
		Natural Science	750,000	3,475,000	4,225,000
Graduate school of Multidisciplinary Studies Toward Future	Master's	Humanities	750,000	3,226,000	3,976,000
		Natural Science	750,000	3,475,000	4,225,000

※ The amount of scholarship you will receive on the first semester will be deducted from the tuition bill

※ Successful applicants must make the full tuition payment within the specified period for admission to be confirmed

2 New Student Orientation

▶ The new comers orientation has been once every semester and it is mandatory for freshmen to attend the orientation.

▶ All applicants be sure to attend the orientation, as basic and important information regarding our university, academics, scholarship, and living in Korea will be provided

※ The orientation schedule will be noticed before at least a week ago in advance

3 National Health Insurance Subscription (Regulations of the Korean Ministry of Education)

▶ According to No. 109 regulation of the Korean Ministry of Education, all international students are required to purchase health insurance. If you do not follow this regulation, you will get a penalty.(about 50000 KRW per month)

▶ If you don't have national health insurance, you must subscribe that insurance when you register alien in Korea after admission. You should sign up for the insurance one's country or domestic personal insurance personally

7. Admission Process

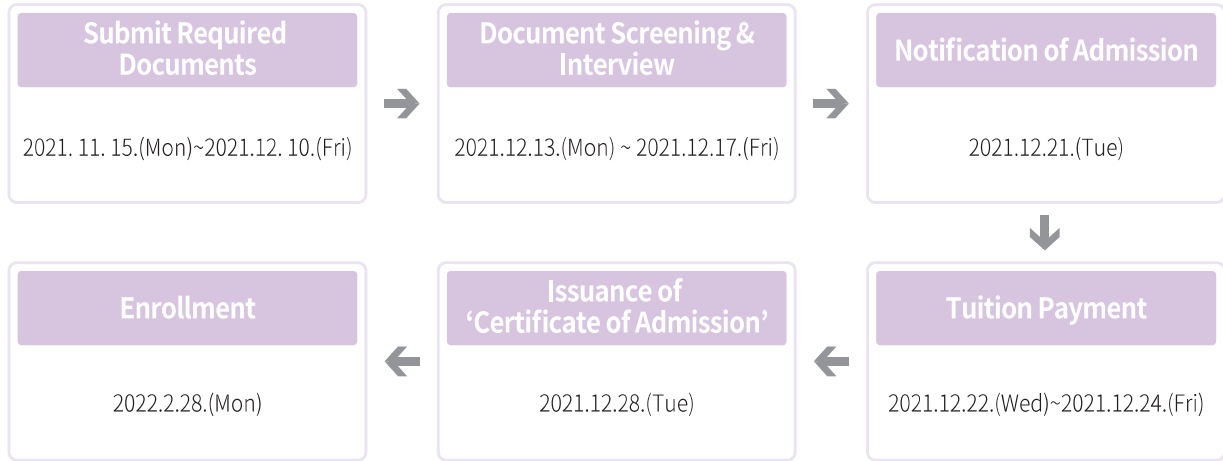

Appendix: Samples of Legalization Documents

APOSTILLE	KOREAN CONSULATE CONFIRMATION	CONFIRMATION OF MINISTRY OF CHINA EDUCATION

Feel free to ask for. 041-530-1180,1177 / juyoung1017@sch.ac.kr, thgus2279@sch.ac.kr

8. Campus Map



- | | | |
|------------|----------------------------|-------------|
| 0 대학본관 | 15 학생사 3 | A 대운동장 |
| 1 인문과학관 | 16 학생사 2 | B 소운동장 |
| 2 향설도서관 | 17 학생사 1 | C 피닉스광장 |
| 3 공학관 | 18 SCH미디어랩스관 | D 통학버스 승강장 |
| 4 변전실 | 19 의료과학관 | E 셔틀버스 승강장 |
| 5 향설생활관 1 | 20 한마루 | F 테니스코트 1 |
| 6 유니토피아관 | 21 교육과학관 | G 테니스코트 2 |
| 7 산학협력관 | 22 국제교류관(글로벌지원팀 1층) | H 인공폭포 |
| 8-1 지역혁신관 | 23 I'Design관 | I 피닉스타워 |
| 8-2 BRIX관 | 24 학생회관 | J 걷고 싶은 길 |
| 9 학예관 | 25 자연과학관 | K 야외공연장 |
| 10 멀티미디어관 | 26 체육관 | L 서문 |
| 11 앙뜨레프레너관 | 27 학군단 | M 동문 |
| 12 향설생활관 3 | 28 운동부생활관 | N 신창(순천향대)역 |
| 13 글로벌빌리지 | 29 운동장본부석 | |
| 14 향설생활관 | | |

SOONCHUNHYANG
UNIVERSITY
GRADUATE SCHOOL

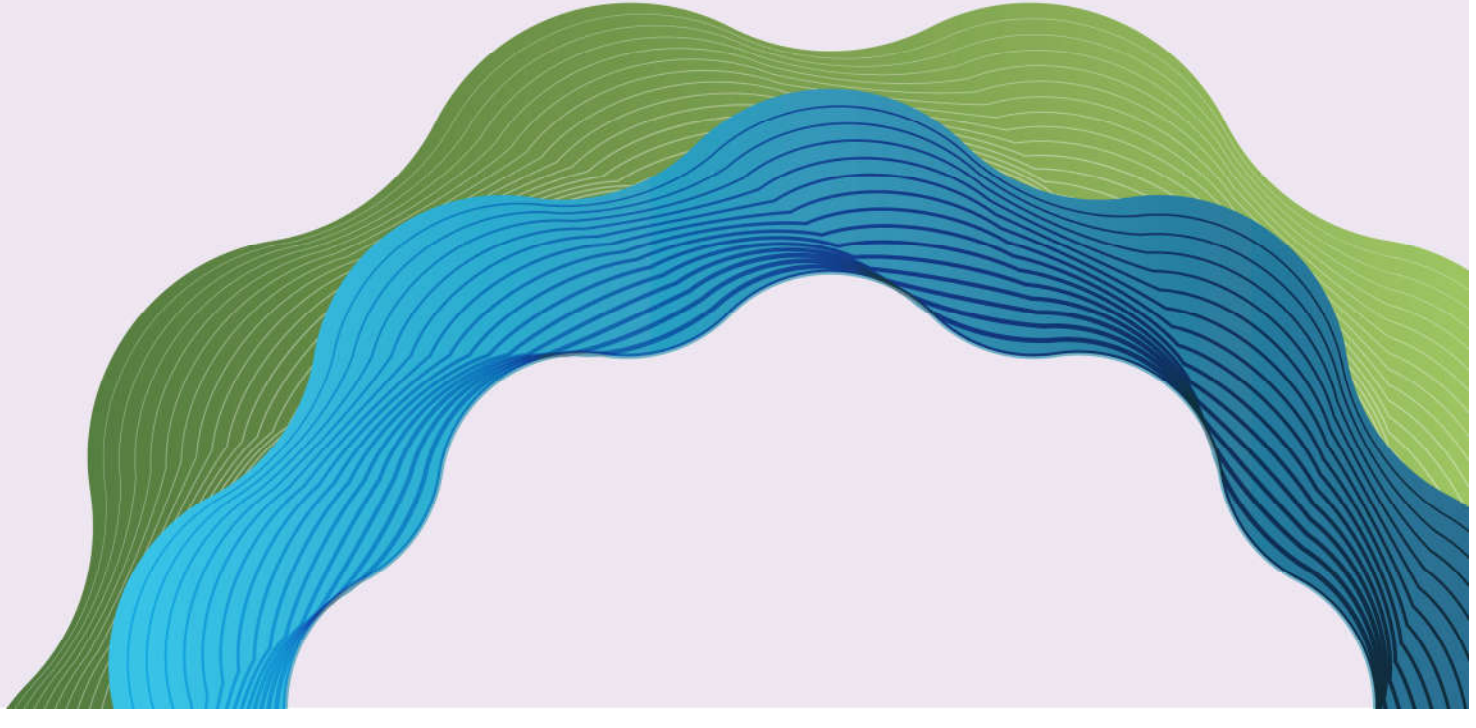

2022학년도
전기 대학원
외국인
모집요강

SOONCHUNHYANG
UNIVERSITY
GRADUATE
SCHOOL

순천향대학교 대학원
SOON CHUN HYANG
UNIVERSITY
GRADUATE SCHOOL



31538 충남 아산시 신창면 순천향로 22
TEL. 041-530-1180, 1177
FAX. 041-530-1490
Web. <http://gradu.sch.ac.kr>